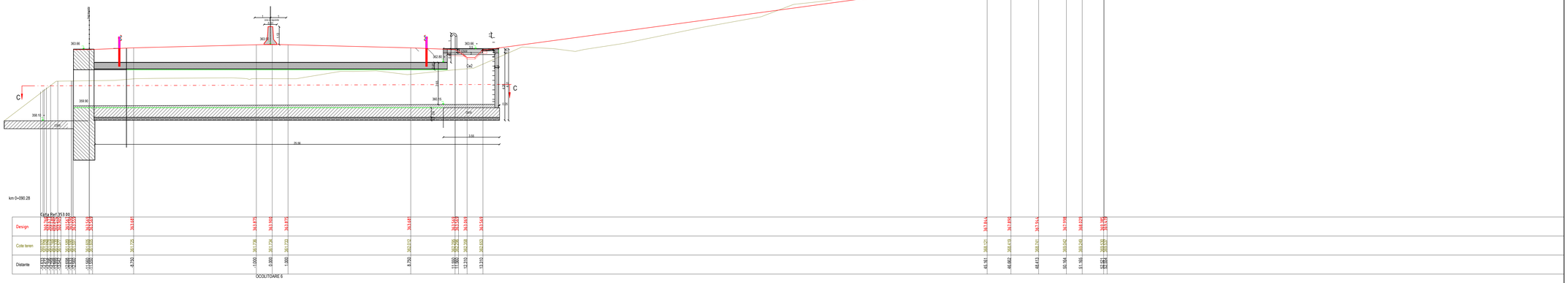

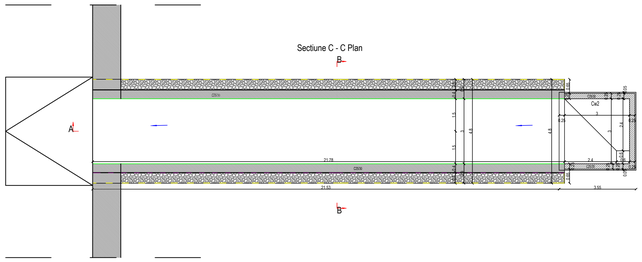

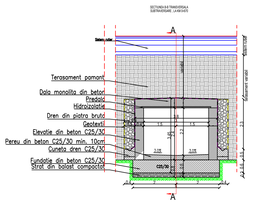

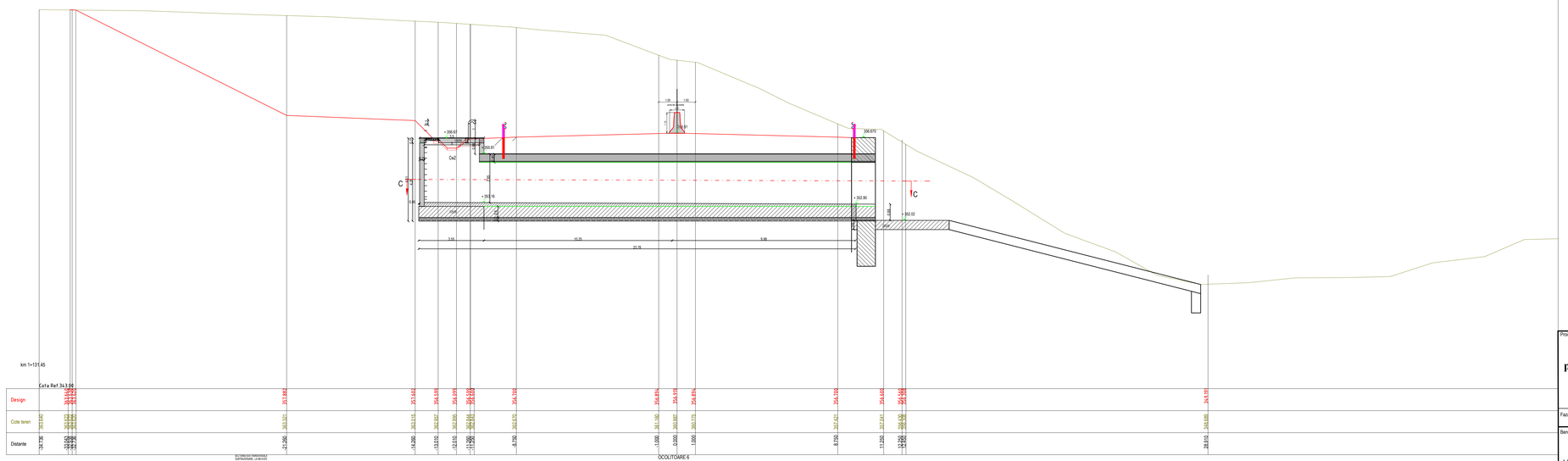

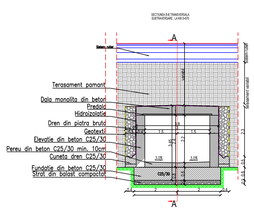

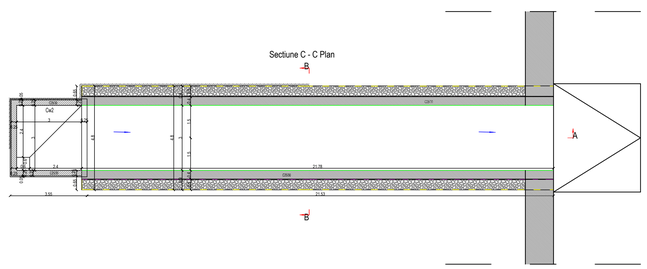

Proiect: **"Prelungire Calea Sighişoarei în direcţia DN13" inclusiv lucrări de protejare şi deviere reţele, parte integrantă din proiectul "Realizare inel ocolitor al municipiului Târgu Mureş prin interconectarea autostrăzii A3, E60, DN15 şi DJ152A" - tronson 6**

Faza: **S.F.**

Beneficiar: **Municipiul Târgu-Mureş**

Adresa beneficiar:
Jud. Mureş, Târgu-Mureş, Piaţa Victoriei, nr.3,
telefon/fax 0265-268330, cod fiscal 4322823;

VERIFICAT	Nume:	Semnatura:	Data:
	Nume:	Semnatura:	Data:
AVIZAT	Nume:	Semnatura:	Data:

Stampila si semnatura verificatori / Note:

Proiectant General

S.C PROINVEST S.R.L

Adresă Proiectant General:
Jud. Mureş, Târgu-Mureş, str. Gh. Doja, nr.67,
tel. 0265-250432, J26-508-2002, C.I.F. RO14720605;

PROINVEST

163 / 2021	Şef proiect	Coordonator specialitate	Proiectant de specialitate
	ing.GOGOLAK ZSOLT	ing. FISCHER JÓZSEF	ing.LUKACS PETER

Proiectant de specialitate drumuri

S.C MULTINVEST PROIECTARE S.R.L

Adresă Proiectant de specialitate C.F.D.P:
Jud. Mureş, Târgu-Mureş, str. Gh. Doja, nr.67,
tel. 0265-250432, J26-1046-2003, C.I.F. RO15697900;

MULTINVEST PROIECTARE

Proiectant:		Desenat:	Versiunea/ Revizia:
ing. Lukacs Zsolt Peter		ing. Lukacs Zsolt Peter	REV-5 din 09.2021
	Dimensiune planse	Scara	Data Contract
			07/2021

Denumire planse: **SECTIUNI PODETE REALIZATE MONOLIT**

Nr. planse: **PM1**